

Date: Tues Nov26, 2024 **Author:** Stephanie Charlie **Project:** Princess Ave, Chilliwack
Job Start Date: TBD **Job End Date:** TBD **Company:** Mann Group
Contact: Jason Thorne (604)793-6363 **Drawing #:** 1 **Revision #:** 1

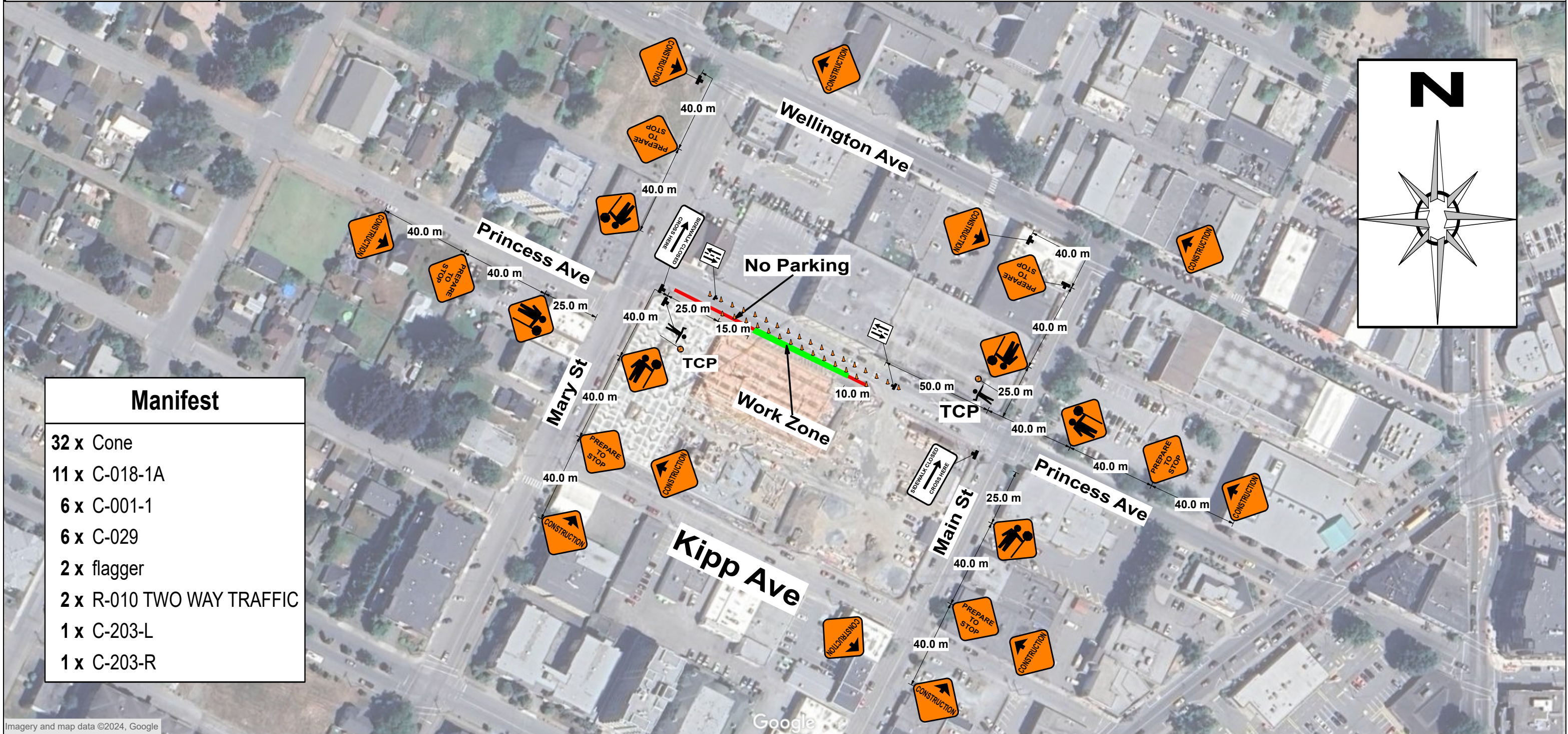

Comments:

- Traffic Control Plan Set Up to conform with TMM 2020
- Reference MoTI Figure 7.7: Roadside Work – Encroachment into Travel Lane – Short Duration with modifications
- Traffic Control Person (TCP) to be positioned on shoulder or curb adjacent to the traffic being controlled
- TCPs will stop traffic when needed
- No Parking Signs will go in the red area
- No Parking Signs will include: Dates, Times, Company Name and Contact Number
- No Parking signs to be installed 72 hours prior in advance
- Sidewalk along the property are already permanently closed
- Sidewalk closed cross here signs will be placed at the crosswalks
- Will maintain a 3.5 m width for traffic to still flow both ways
- Road will be cleaned of all work equipment and road signs by the end of each working day and road will go back to normal



Manifest	
32 x	Cone
11 x	C-018-1A
6 x	C-001-1
6 x	C-029
2 x	flagger
2 x	R-010 TWO WAY TRAFFIC
1 x	C-203-L
1 x	C-203-R